

# Flyaway Messenger

Featuring

**WINGED**

 Collection  
by Bonnie Christine

## FABRIC REQUIREMENTS

Fabric A	WNG- 1027	7/8 yd.
Fabric B	WNG- 1022	3/4 yd.
Fabric C	WNG- 2028	1/2 yd.
Fabric D	PE- 432	7/8 yd.

## CUTTING DIRECTIONS

- Cut Two (2) 14 1/2" x 17" rectangles from Fabric A .
- Cut Two (2) 14 1/2" x 17" rectangles from Fabric D .  
(lining)
- Cut Two (2) 14 1/2" x 17" rectangle from lofty fleece fusible.
- Cut One (1) 14 1/2" x 11" rectangle from Fabric B .
- Cut One (1) 14 1/2" x 11" rectangle from Fabric D .  
(lining)
- Cut One (1) 14 1/2 x 11" rectangle from lofty fleece fusible.
- Cut One (1) 15 1/2 x 13 1/2" x 13 1/2 triangle from Fabric C .
- Cut Two (2) 14 1/2" x 7" rectangles from Fabric D .  
(pockets)
- Cut Two (2) 3 1/2 x WOF strips from Fabric B .  
(straps)
- Cut One (1) 3 1/2" x WOF strips from lofty fleece fusible

 WNG-1027  
Plumage Apricot

 WNG-1022  
Birds' Peck Jade

 WNG-2028  
Mimicry Hazel

## BAG CONSTRUCTION

Sew all rights sides together with  $\frac{1}{4}$ " seam allowance.

- To attach pockets inside the bag. Take a  $14\frac{1}{2}$ " x  $7$ " rectangle from Fabric D and fold under one of the longer sides  $\frac{1}{4}$ " and press.
- Fold again  $\frac{1}{2}$ " and press. Topstitch down.
- Fold under the other long side of the rectangle  $\frac{1}{4}$ " and press.
- Place pocket on the right side of  $14\frac{1}{2}$ " x  $17$ " rectangle from Fabric D 3" down from the top of the rectangle.
- Sew pocket on both sides and at the bottom with  $\frac{1}{4}$ ". Sew a straight line directly in the middle of the pocket all the way to the top of the rectangle. This will create two pockets. Repeat this process with the other pocket and lining piece.

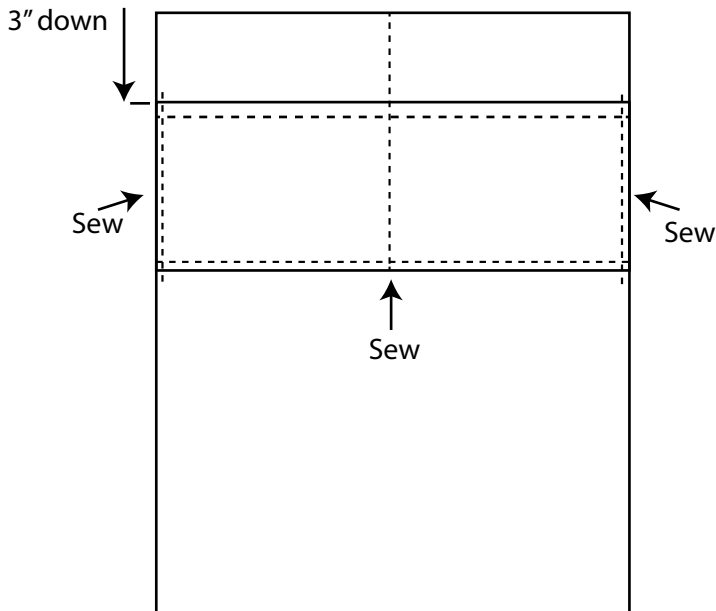

Figure 1

- Iron  $14\frac{1}{2}$  x  $17$ " fusibles to both  $14\frac{1}{2}$ " x  $17$ " rectangles from Fabric D.
- Iron  $14\frac{1}{2}$ " x  $11$ " fusible to  $14\frac{1}{2}$ " x  $11$ " rectangle from Fabric D.
- Iron  $3\frac{1}{2}$ " x WOF fusibles to one (1)  $3\frac{1}{2}$ " x WOF strips from Fabric B.
- To create the rounded shape of the bag, mark 2" up from the bottom on each  $14\frac{1}{2}$ " x  $17$ " rectangle and round out the corners. (Figure 2a)
- Repeat same process with each  $14\frac{1}{2}$ " x  $11$ " rectangles. (Figure 2b)

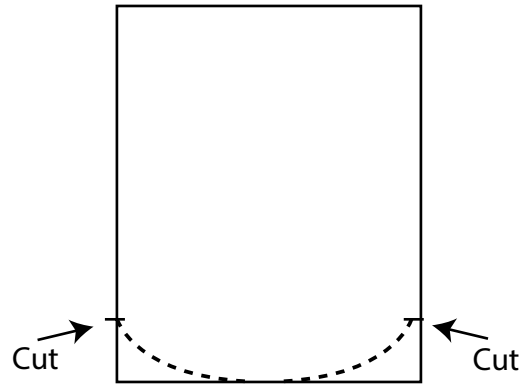

Figure 2a

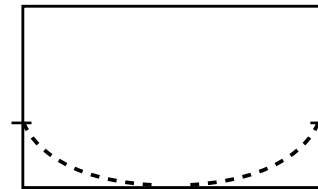

Figure 2b

- Fold under  $\frac{1}{4}$ " on each side of triangle from Fabric C, press.
- Place triangle on top of the  $14\frac{1}{2}$ " x  $11$ " rectangle from Fabric B.
- Topstitch triangle on top flap as close to the edge of the triangle as possible.
- Topstitch around the flap

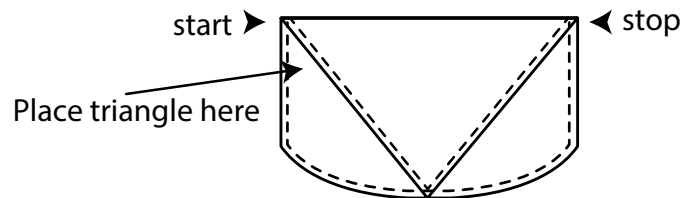

Figure 3



- Sew 14 1/2" x 17" rectangles from Fabric A together with right sides touching. (Figure 4a)
- Repeat with the 14 1/2" x 17" rectangles from Fabric D but leave a 4" hole at the bottom of the bag unsewn. Leave tops unsewn. (Figure 4b)
- Sew 14 1/2" x 11" rectangles together with right sides together. Flip right side out. (Figure 4b)
- Trim seam allowance to 1/4" on all pieces.

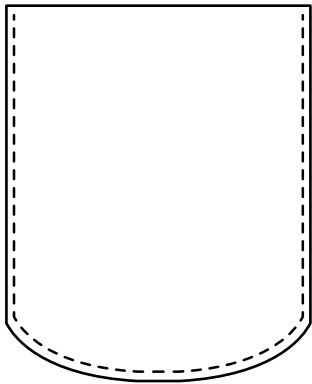

Figure 4a

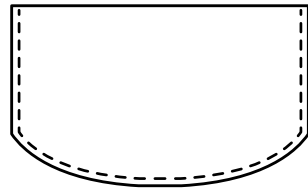

Figure 4b

- To create the straps of the bag sew one 3 1/2" x WOF with fusible to one 3 1/2" x WOF without fusible with right sides together using 1/4" seam allowance.
- Pull right side of strap through with a safety pin. Repeat to make other strap.
- Topstitch on each side of strap as close to the side seam as you can.



Figure 5

- Sew flap and straps to one side of the lining on the RIGHT SIDE of the fabric. (Figure 6a)
- Make sure you place the flap first then the straps on top on each side of the bag. (Figure 6a)
- Make sure the strap and flap is facing down.
- Turn lining inside out.
- Place exterior of the bag inside the lining with right sides facing each other. Sew all the way around. (Figure 6c)

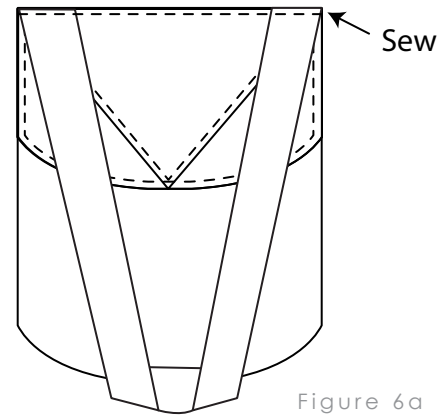

Figure 6a

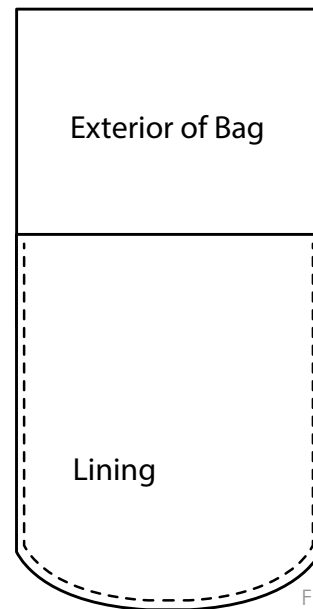

Figure 6b

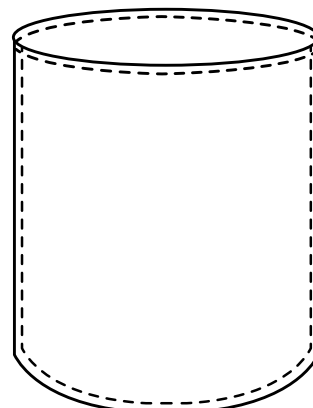

Figure 6c



- Pull exterior of bag out through the unsewn portion of the lining.
- Hand stitch unsewn portion with a blind stitch.
- Topstitch around the top opening of the bag all the way around.



*Feel the difference*

For more free patterns visit:

[artgalleryfabrics.com](http://artgalleryfabrics.com)



*enjoy!*

NOTE: While all possible care has been taken to ensure the accuracy of this pattern, we are not responsible for printing errors or the way in which individual work varies. Please read instructions carefully before starting the construction of this quilt. If desired, wash and iron your fabrics before starting to cut.

© 2014 Courtesy of Art Gallery Quilts LLC. All Rights Reserved.